

Middle

Cello I

DJ Snake
Arr. Peter Williams

3

Verse 1

2

9

14

19

Chorus

24

29

8

41

Cello I

46

50

54

Bridge

Chorus

59

Chorus

Outro

8

71

77

Outro

81

Middle

Cello II

DJ Snake
Arr. Peter Williams

verse 1

pizz.

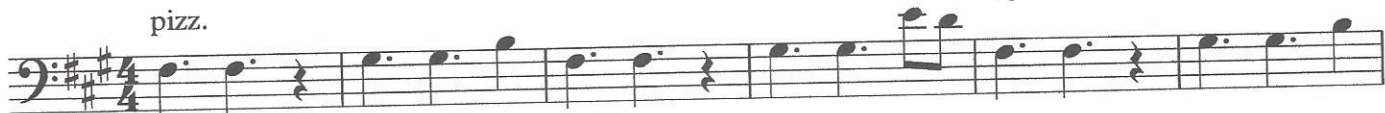

7

13

19

Bridge
arco

25

chorus

30

35

verse 2

41

47

2

Bridge

Cello II *mv*

mv

53

58

63

68

73

Outro

pizz.

78

82

Middle

Cello III

DJ Snake
Arr. Peter Williams

verse

pizz.

7

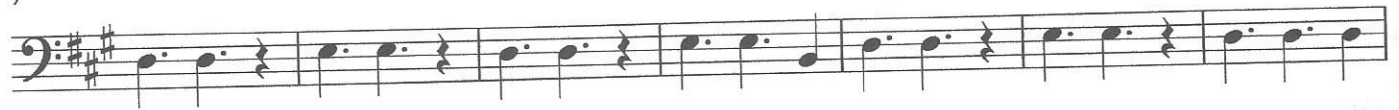

14

21 *Bridge*
arco

26

31

34

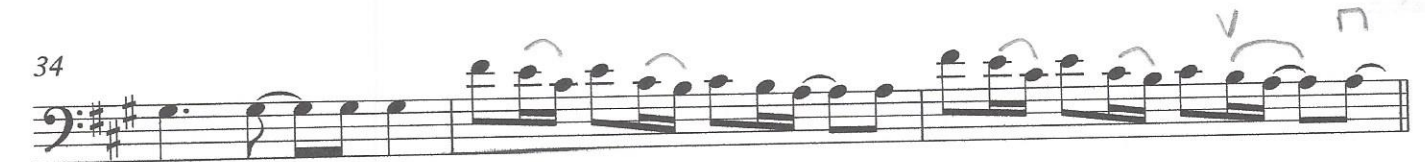

37

44

V.S.

Cello III
Bridge

51

57

Chorus

62

66

70

74

outro
pizz.

78

82

Middle

Cello IV

DJ Snake
Arr. Peter Williams

4 *verse 1*

13

21 *Bridge* 6 *chorus*

31

37 *verse 2*

46

50

54 *Bridge*

61 *Chorus*

V.S.

Cello IV

65

69

73

77
