

Cello I

At World's End Pirates of the Caribbean

Arr. Max Vance

Hans Zimmer

1

5

8

11

14

17

22

26

30

34

37

Cello I

40

44

48

53

59

65

70

75

82

87

At World's End

Pirates of the Caribbean

Cello II

Arr. Max Vance

Hans Zimmer

4

7

10

13

16

20

24

27

31

34

37

43

48

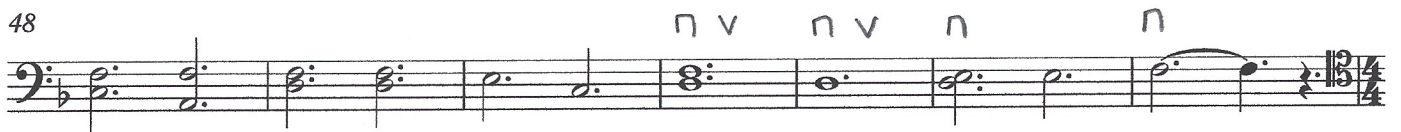

55

61

68

74

82

87

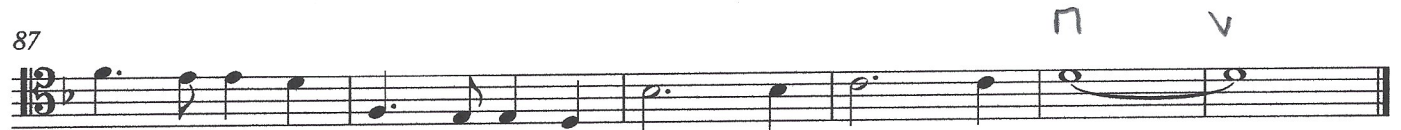

Cello III

At World's End Pirates of the Caribbean

Arr. Max Vance

Hans Zimmer

12/8

1

5

2

8

3

11

4

14

5

17

6

22

7

25

8

29

9

Cello III

35 p p

38 p p p p p

41 p p p p p p

44 p p p p p p p p p

48 p p p p p p

55 p p p p p p p p

64 p p p p p p p

69 p p p p p p p

75 p p p p p p p

82 p p p p p p p

87 p p p p p p p

Cello IV

At World's End Pirates of the Caribbean

Arr. Max Vance

Hans Zimmer

7

12

17

22

26

29

2

Cello IV

34

39

42

45

49

53

59

67

74

82

87
